

## ALGONQUIN HUNTING UPDATE 2007/2008

It is that time of year to start making plans for this year's harvest. Last year the ANRs worked with the MNR towards a Hunting Management Plan. The Management Plan is a joint plan between the 10 Algonquin communities (Pikwakanagan, Greater Golden Lake, Bancroft, Antoine, Whitney, Mattawa-North Bay, Bonnechere, Ardoch, Ottawa, Sharbot Lake) and the MNR. This is the second year of this plan. The Ottawa Algonquin First Nation will be assuming responsibility for Ottawa's commitment within the plan regardless of our departure from the negotiation table.

This year there will be a draw system for both inside and outside the Park similar to past years, but it will have a new format.

Here are the Changes:

- a) Inside the Park: 6 names to an adult tag and 1 to a calf.
- b) Outside the Park: 6 names to an adult tag and 1 to a calf, but calves will be limited in WMUs 48, 55A, 55B, and 57 to help increase the herd.
- c) Outside the Park: there will be a special Bow Hunt in some of the WMUs and it will require 2 names to an adult tag and 1 to a calf tag. This special Bow Hunt will have different season for different WMUs.

### **The following is a list of the dates for Bow:**

In WMU 48, 55A, 55B & 57 the season begins on September 15, 2007 & ends on October 8, 2007.

In WMU 58, 61, 62, 63, 64, & 65 the season begins on September 15, 2007 to October 8, 2007,

**Closes and Reopens** on November 20, 2007 and ends on January 15, 2008 (with the exception that the season for cow moose will close on December 21, 2007)

**Note:** If you decide to apply for a bow tag you will not be able to apply for a rifle tag but will still be able to participate in the rifle hunt or visa-versa.

### **Harvest Dates in Algonquin Park (Rifle):**

- Cow Moose: October 9, 2007 - December 21, 2007
- Bull Moose: October 9, 2007 - January 15, 2008
- Calf Moose: October 9, 2007 - January 15, 2008 (or earlier if the harvest target is reached)
- Deer: October 9, 2007 - January 15, 2008

### **Harvest Dates outside the Park (Rifle):**

- Cow Moose: October 9, 2007 to December 21, 2007
- Bull Moose: October 9, 2007 to January 15, 2008
- Calf Moose: October 9, 2007 to January 15, 2008 (or earlier if the harvest target is reached)
- Deer: September 1, 2007 to January 15, 2008

**Note:** It is important that the application be returned by the due date to be eligible for this years adult moose draw.

# Moose Draw Application 2007/2008

**(Rifle) 6 Applicants per adult moose tag and 1 applicant per calf tag**

**(Bow) 2 Applicants per adult moose tag and 1 applicant per calf tag**

**Contact Person** 1) Name \_\_\_\_\_  
Address \_\_\_\_\_ Postal Code \_\_\_\_\_  
Phone # \_\_\_\_\_ Age \_\_\_\_\_ Community \_\_\_\_\_

2) Name \_\_\_\_\_  
Address \_\_\_\_\_ Postal Code \_\_\_\_\_  
Phone # \_\_\_\_\_ Age \_\_\_\_\_ Community \_\_\_\_\_

3) Name \_\_\_\_\_  
Address \_\_\_\_\_ Postal Code \_\_\_\_\_  
Phone # \_\_\_\_\_ Age \_\_\_\_\_ Community \_\_\_\_\_

4) Name \_\_\_\_\_  
Address \_\_\_\_\_ Postal Code \_\_\_\_\_  
Phone # \_\_\_\_\_ Age \_\_\_\_\_ Community \_\_\_\_\_

5) Name \_\_\_\_\_  
Address \_\_\_\_\_ Postal Code \_\_\_\_\_  
Phone # \_\_\_\_\_ Age \_\_\_\_\_ Community \_\_\_\_\_

6) Name \_\_\_\_\_  
Address \_\_\_\_\_ Postal Code \_\_\_\_\_  
Phone # \_\_\_\_\_ Age \_\_\_\_\_ Community \_\_\_\_\_

**Note: Only portions of WMUs as reflected on the attached map**

**WMU's 48, 51(Algonquin Park), 55A, 55B, 57, 58, 61, 62, 63A&B, 65 (Rifle areas)**

**WMU's 41, 48, 55A, 55B, 57, 58, 61, 62, 63, 64, 65 (Bow areas)**

**Rifle\_\_\_\_ or Bow\_\_\_\_ (Please check one only)**

**WMU Option 1:\_\_\_\_\_ WMU Option 2:\_\_\_\_\_ Note: (See reverse for application instructions)**

## Application Instructions:

- 1) Option 1 is applicant's first choice for a WMU. Option 2 will be applicant's second choice for a WMU (area to harvest). Note: that option 2 will only be used if no one applies for a certain WMU as their first choice. Last year several of the number 2 options were filled, so it is important to put down a second option. (Please see map for WMU selections)
- 2) Remember that you can only apply in the Bow Harvest or the Rifle Harvest, **but not both.**
- 3) All applicants must be 18 years of age or older to apply for the Nation draw. Those who are successful this year will not be able to apply in next years adult moose tag draw.
- 4) Only one adult tag per household.
- 5) Moose tags will be drawn: Alternating Bull, then Cow for both inside the park and outside the park.
- 6) Anyone not receiving an adult moose tag will be eligible for a tag to harvest a calf.
- 7) Only those who apply and return this application by the due date will be allowed to participate in this year's Nation adult moose tag draw.
- 8) All applications must be received no later than **5:00 p.m. Friday August 31, 2007.**
- 9) Applications can be mailed, faxed, e-mailed or delivered to your ANR office at the address noted below.
- 10) A Community draw will take place on or before Saturday Sept. 8, 2007.
- 11) Applications should be submitted to:

Peter Perry  
Resource Manager  
Ottawa Algonquin First Nation  
Box 742  
Smiths Falls, ON K7A 4W6  
613-283-7206 (tel)  
613-283-0356 (fax)  
pandceletric@aol.com

# 2006-2007 Algonquin Hunt Map A

-  Hunt Area
-  Townships
-  Wildlife Management Units
-  Pikwakanagan Reserve
-  Algonquin Park

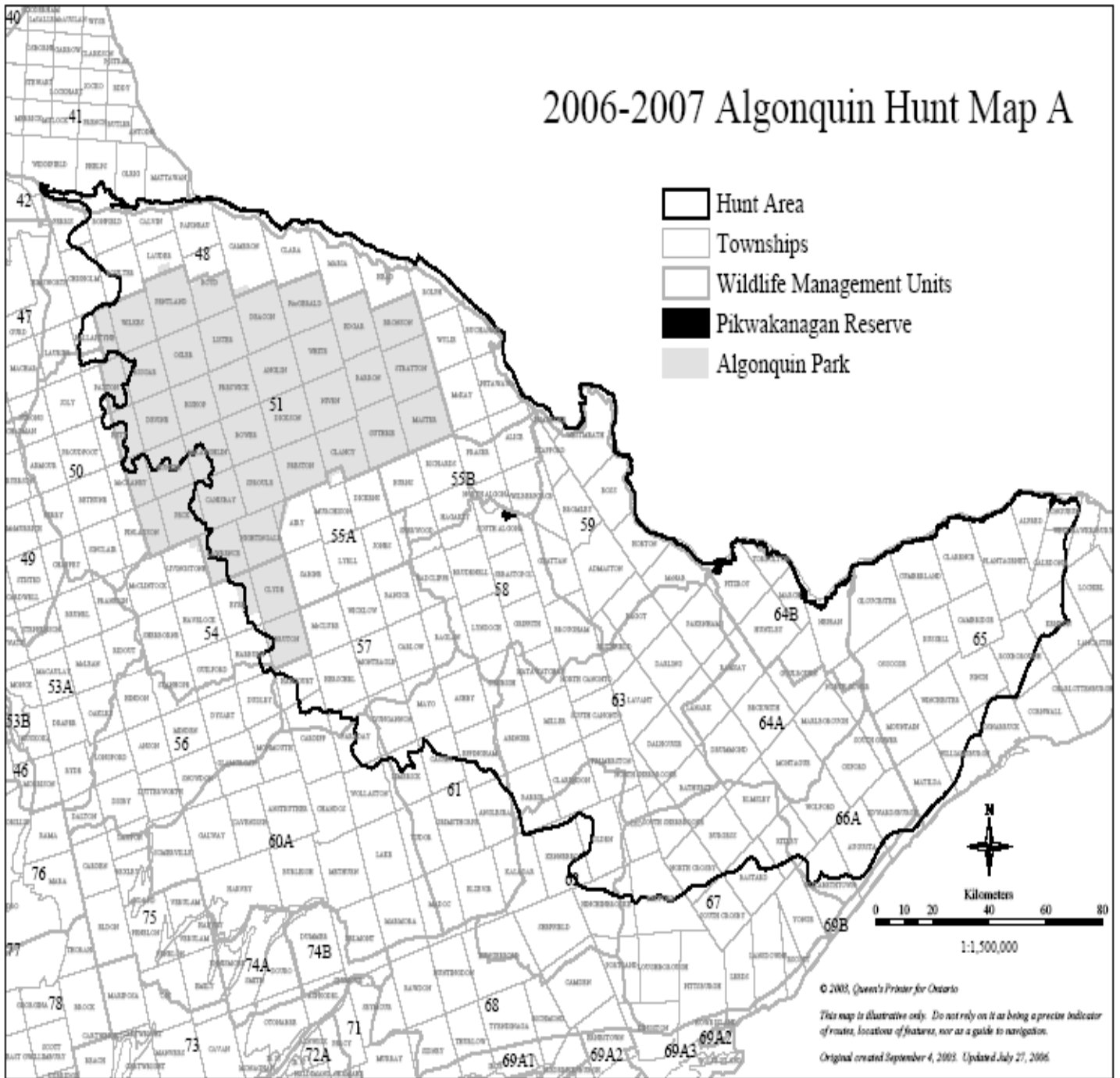

© 2005, Queen's Printer for Ontario

*This map is illustrative only. Do not rely on it as being a precise indicator of routes, locations of features, nor as a guide to navigation.*

*Original created September 4, 2003. Updated July 27, 2006.*